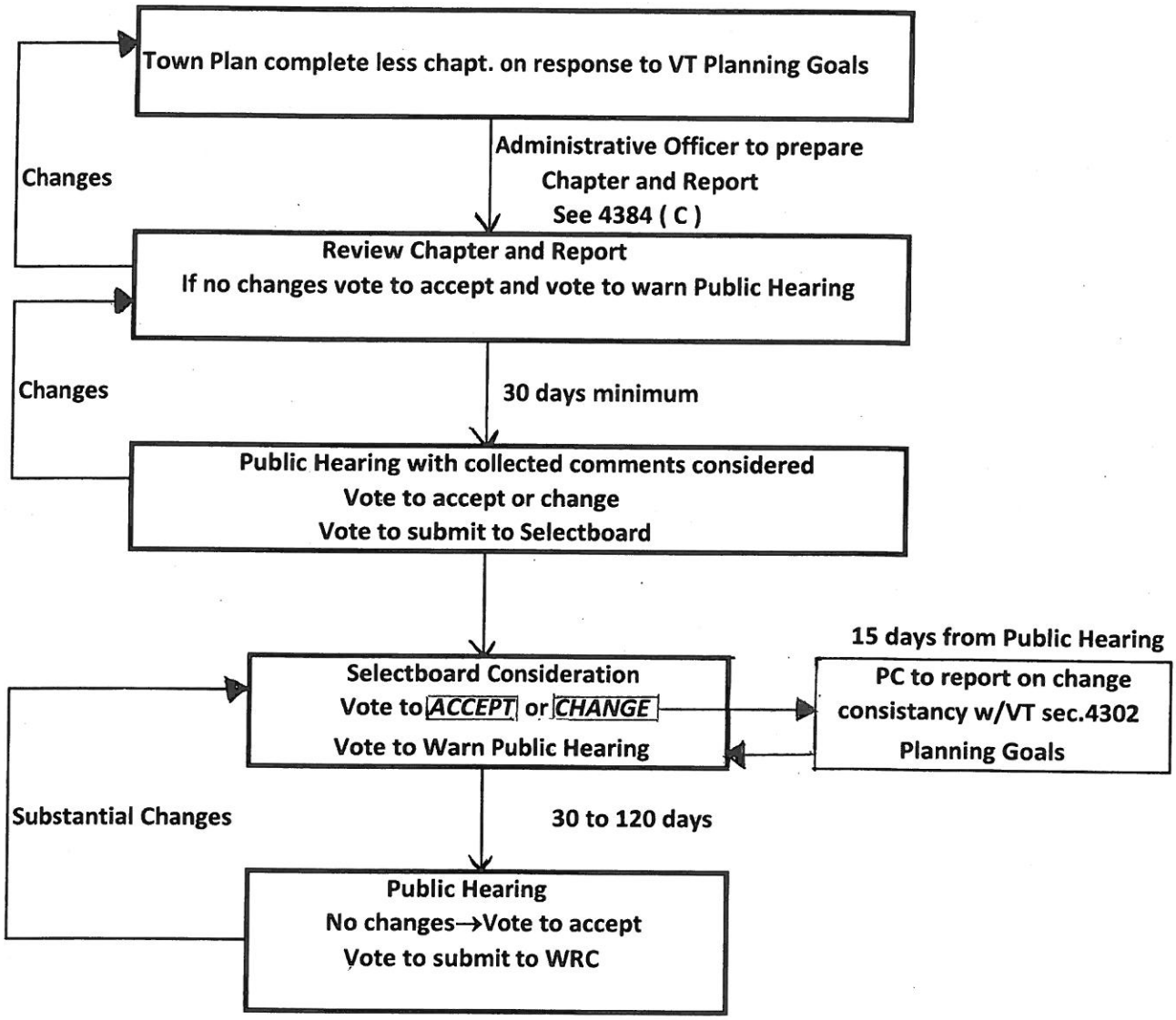


ECS 26 July 2016